

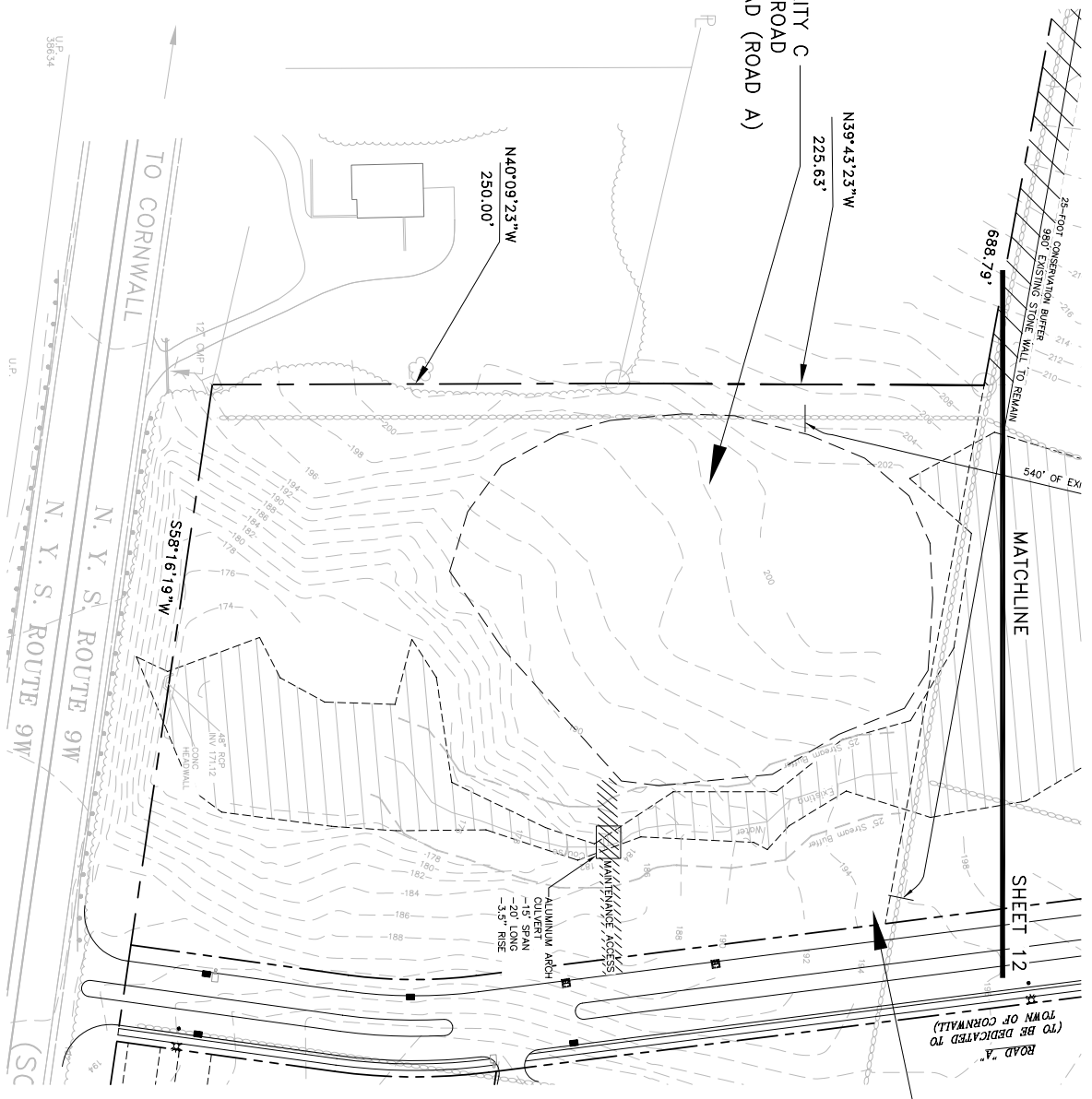

KEY MAP
NOT TO SCALE

PROPOSED STORMWATER FACILITY C
-TO BE BUILT DURING LOOP ROAD
CONSTRUCTION, TO SERVE LOOP ROAD (ROAD A)



PROPOSED DRAINAGE EASEMENT
AREA:
165,578±S.F.
3,801±AC.
(SEE 200 SCALE OVERALL SITE
PLAN FOR COMPLETE METES &
BOUNDS OF PROPOSED EASEMENT)

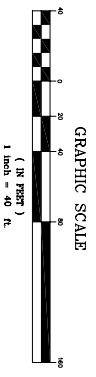
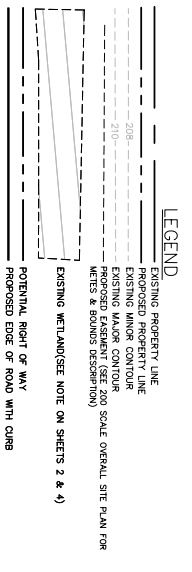

COPIES FROM THE ORIGINAL OF THIS DOCUMENT NOT MARKED WITH AN ORIGINAL OF THE PROFESSIONAL ENGINEER'S AND/OR LAND SURVEYOR'S STAMP OR TRUE COPIES SHALL NOT BE CONSIDERED VALID.

UNAUTHORIZED ALTERATION OR ADDITION TO THIS DOCUMENTATION OF SECTION 7209-2 OF THE NEW YORK STATE EDUCATION LAW. COPYRIGHT 2008, LANIG & TULLY, P.C.

LANIG & TULLY
REGISTERED PROFESSIONAL ENGINEERS AND SURVEYORS, P.C.

P.O. Box 697, Rt. 697
Cornwall, N.Y. 12424
(845) 339-3700

40 SCALE OVERALL PLAN 9 OF 9
PREPARED FOR LOT 10

CORNWALL COMMONS

TOWN OF CORNWALL
ORANGE COUNTY, NEW YORK

Drawn By:	Checked By:	Scale:	Sheet No.:	Total Sheets:	Project No.:	Revision No.:	Date:
JMC	JMC	1" = 40'	9	12	08-001	1	2/25/08
<p>DATE OF PREPARATION: FEBRUARY 25, 2008 DATE OF REVISION: MARCH 5, 2008 DATE OF REVISION: MARCH 24, 2008 DATE OF REVISION: JUNE 2, 2008</p>							