

WHITE EPOXY REFINISHED  
PAVEMENT STRIPE W/VIS BEAMS  
(ANSI/SPR 186.07/2007)

NOTE: STRIPES AND LETTERS SHALL BE SET  
BACK TO MEET ANSI/SPR STANDARDS, REFER TO  
ANSI/SPR STANDARD SHEETS FOR SIGNS  
IN PARKING LOTS. STOP SIGNS MAY BE  
REDUCED TO 12" WIDE AND LETTER MAY BE  
REDUCED TO 6" TALL.

PLAN SYMBOL  
**STOP BAR DETAIL**  
NOT TO SCALE

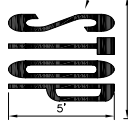

LEGEND

- EXISTING PROPERTY LINE
- PROPOSED PROPERTY LINE
- EXISTING MAJOR CONTOUR
- EXISTING WETLAND/SEE NOTE ON SHEETS 2&4)
- POTENTIAL RIGHT OF WAY
- PROPOSED EDGE OF ROAD WITH CURB
- PROPOSED MAJOR CONTOUR
- PROPOSED MODULAR BLOCK RETAINING WALL
- PROPOSED ASPHALT
- PROPOSED ASPHALT (SEE EXISTING CONDITIONS PLAN FOR METES & BOUNDS DESCRIPTION)
- PROPOSED WALKING TRAIL
- PROPOSED CROSSWALK

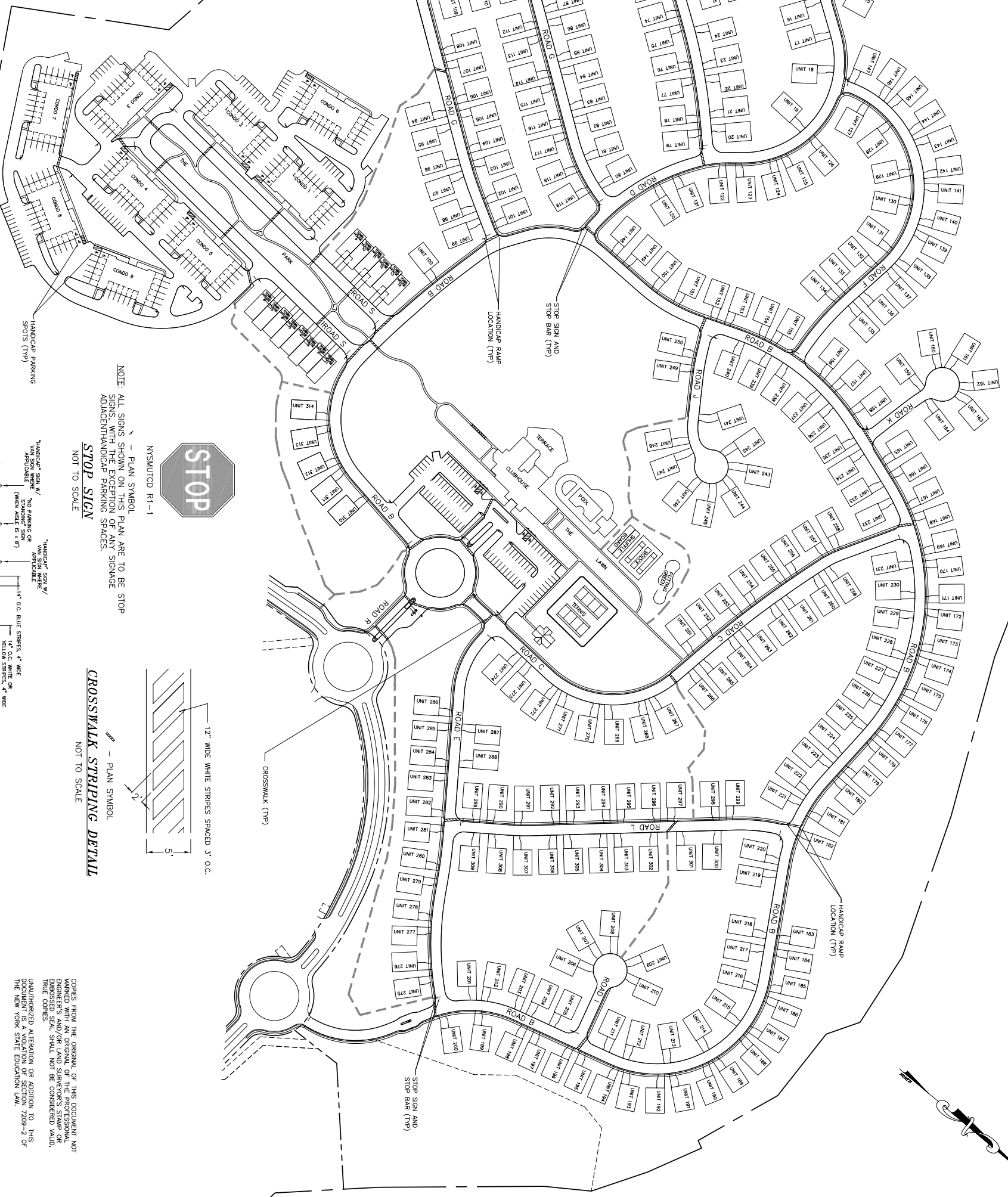
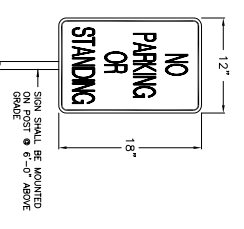
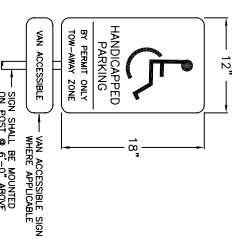
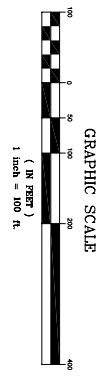

NOTE: ALL SIGNS SHOWN ON THIS PLAN ARE TO BE STOP SIGNS, WITH THE EXCEPTION OF ANY SIGNAGE ADJACENT HANDICAPPED PARKING SPACES.

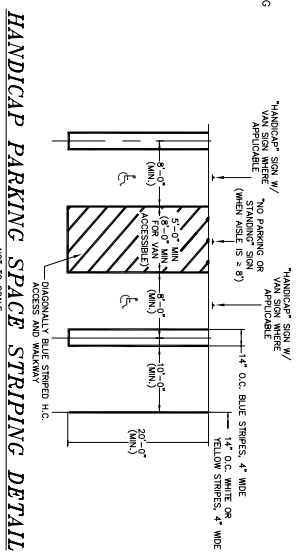
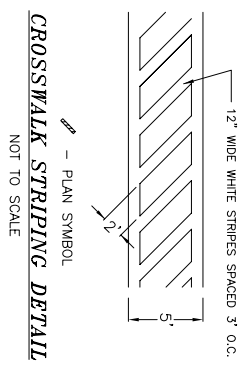
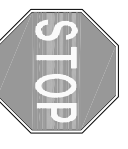

COPYRIGHT 2008, LANC & TULLY, P.C.

**LANC & TULLY**  
ENGINEERING AND SURVEYING, P.C.

PARKING, CROSSWALK AND SIGNAGE  
PLAN PREPARED FOR LOT 10

CORNWALL  
COMMONS

TOWN OF CORNWALL  
ORANGE COUNTY, NEW YORK

DATE: JUNE 2, 2008

Drawn By: JMC	Scale: 1" = 100'	Sheet No: 15 OF 27
Checked By: JMC	Scale: 1" = 100'	Project No: 0148 - 01