COPIES FROM THE ORIGINAL OF THIS DOCUMENT NOT MARKED WITH AN ORIGINAL OF THE PROFESSIONAL ENGINEER'S AND/OR LAND SURVEYOR'S STAMP OR EMBOSSED SEAL SHALL NOT BE CONSIDERED VALID, TRUE COPIES.

UNAUTHORIZED ALTERATION OR ADDITION TO THIS DOCUMENT IS A VIOLATION OF SECTION 7209-2 OF THE NEW YORK STATE EDUCATION LAW.

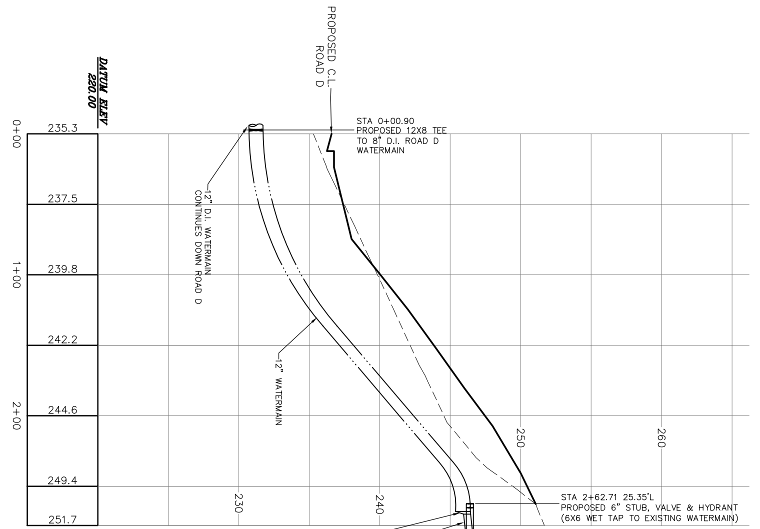

PROFILE: EMERGENCY/PEDESTRIAN ACCESS AND WATERMAIN

SCALE: HORIZ. = 1"=50'
VERT. = 1"=5'

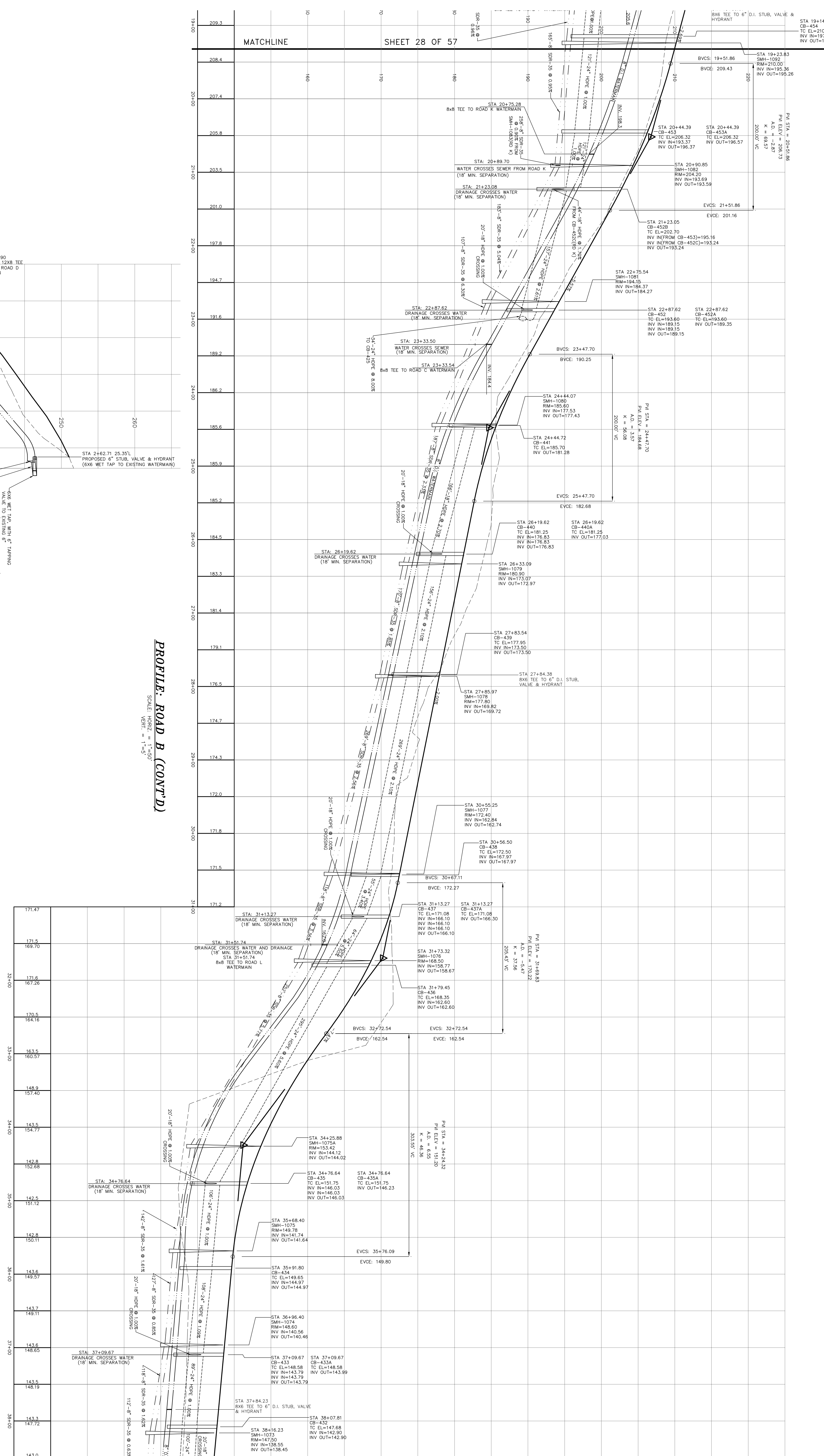

PROFILE: ROAD B (CONT'D)

SCALE: HORIZ. = 1"=50'
VERT. = 1"=5'

GRAPHIC SCALES

1 inch = 50 ft. (HORIZONTAL)

1 inch = 5 ft. (VERTICAL)

LEGEND

PROPOSED GRADE
EXISTING GRADE
PROPOSED WATER PIPE
PROPOSED SEWER PIPE
PROPOSED DRAINAGE PIPE
PROPOSED WATER VALVE/CONNECTION
PROPOSED DRAINAGE CATCH BASIN
PROPOSED DRAINAGE PIPE CROSSING/CONNECTION
PROPOSED SEWER MANHOLE
PROPOSED SEWER PIPE CROSSING/CONNECTION

COPYRIGHT 2008, LANC & TULLY, P.C.

LANC & TULLY
ENGINEERING AND SURVEYING, P.C.
P.O. Box 687, Rt. 207
Goshen, N.Y. 10924
(845) 294-3700

ROAD AND UTILITY PROFILES
PREPARED FOR LOT 10

CORNWALL COMMONS

TOWN OF CORNWALL
ORANGE COUNTY, NEW YORK

Drawn By:	Checked By:	Scale:	Tax Map No.:
JWC		AS NOTED	PROPOSED LOT 10 OF SUBDIVIDED 9-1-25.22

Date: MARCH 12, 2007

Revisions:
JUNE 14, 2007
JULY 27, 2007
SEPTEMBER 20, 2007
JANUARY 28, 2008
FEBRUARY 25, 2008
MARCH 5, 2008
MARCH 24, 2008
JUNE 2, 2008

CAD File: CC-COMSUBDIVISION.DWG
Layout: LOT 10 PROFILES 2
Sheet No.: 29 OF 57
Drawing No.: A - 98 - 0148 - 01