

Dig Safely.
New York
800-962-7962
www.digsafelynewyork.org

Call before You Dig
 Mark the Location
 Confirm Utility Response
 Respect the Marks
 Dig With Care

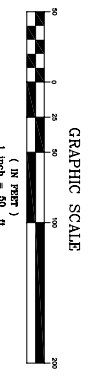

- LEGEND**
- EXISTING MAJOR CONTOUR
 - EXISTING WETLAND
 - PROPOSED EDGE OF ROAD WITH CURB
 - PROPOSED MAJOR CONTOUR
 - PROPOSED MINOR CONTOUR
 - PROPOSED CATCH BASIN WITH PIPE
 - PROPOSED SILT FENCE
 - PROPOSED DIVERSION SILE
 - PROPOSED TEMPORARY STORMWATER MATING
 - PROPOSED SLOPE STABILIZATION MATING
 - PROPOSED STABILIZED CONSTRUCTION ENTRANCE
 - PROPOSED ROCK CHECKDAM
 - PROPOSED STONE SEDIMENT TRAP
 - PROPOSED SOIL STOCKPILE
 - PROPOSED STORM DRAIN INLET FILTER
 - PROPOSED BRAP OUTLET PROTECTION
 - PROPOSED LIMITS OF PHASE
 - AREA OF NO GRADING
 - PROPOSED BRAP SPILLWAY

NOTE: APPROXIMATE LIMITS OF DISTURBANCE SHOWN ARE FOR THE PHASES SPECIFIED. LOT TO CONSTRUCTION AND DISTURBANCE NOT SHOWN IN THESE PLANS.

THE OWNER IS ASSIGNED THE RESPONSIBILITY FOR THE CONSTRUCTION AND MAINTENANCE OF THE MEASURES AS DETAILED ON THIS PLAN AND ACCOMPANYING TECHNICAL SPECIFICATIONS

THIS EROSION CONTROL PLAN SHALL BE USED FOR EROSION CONTROL METHODS AND LOCATIONS ONLY. DO NOT USE THIS PLAN FOR BUILDING, PAVED AREA, UTILITY LOCATIONS, ETC.

COPYRIGHT 2005, LANG & TULLY, L.P.C.

LANG & TULLY
ENGINEERING AND SURVEYING, P.C.
210, East 67th, 8th, 9th
Floor, New York, NY 10022
(212) 351-1000

CORNWALL COMMONS
TOWN OF CORNWALL
ORANGE COUNTY, NEW YORK

EROSION CONTROL PLAN (2 OF 3)
PREPARED FOR 10 LOT SUBDIVISION

Drawn By:	Checked By:	Scale:	Plot Date:
City:		1" = 50'	10/11/05
Project No.:	Sheet No.:	Sheet Size:	Plot Size:
		11" x 17"	11" x 17"
CD No.:	CD Description:	CD Date:	CD Status:
	EROSION CONTROL	10/11/05	ISSUED
Printed:	March 31, 2006		
Revised:	Jan 18, 2006		
	September 19, 2006		
	August 9, 2007		
Scale:	12 OF 16		
Sheet No.:	145 - 201		

COPIES FROM THE ORIGINAL OF THIS DOCUMENT NOT MARKED WITH AN ORIGINAL OF THE PROFESSIONAL ENGINEER'S AND/OR SURVEYOR'S SEAL AND SIGNATURE SHALL NOT BE CONSIDERED VALID. TRUE COPIES. UNAUTHORIZED ALTERATION OR ADDITION TO THIS DOCUMENT IS A VIOLATION OF SECTION 7209-2 OF THE NEW YORK STATE EDUCATION LAW.