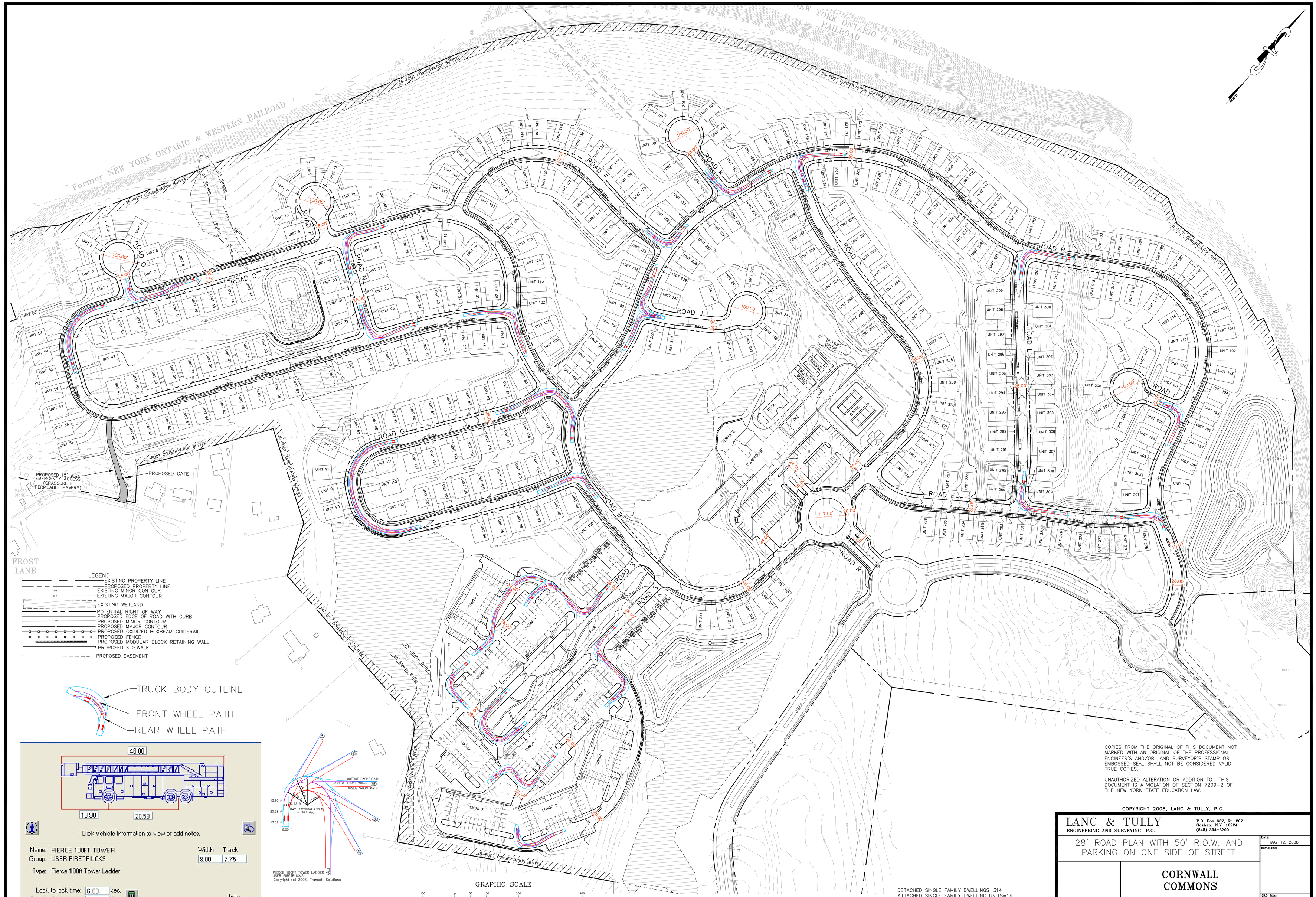

DETACHED SINGLE FAMILY DWELLINGS=314
ATTACHED SINGLE FAMILY DWELLING UNITS=14
MULTIPLE DWELLING UNITS=162

COPIES FROM THE ORIGINAL OF THIS DOCUMENT NOT MARKED WITH AN ORIGINAL OF THE PROFESSIONAL ENGINEER'S AND/OR LAND SURVEYOR'S STAMP OR EMBOSSED SEAL SHALL NOT BE CONSIDERED VALID, TRUE COPIES.

UNAUTHORIZED ALTERATION OR ADDITION TO THIS DOCUMENT IS A VIOLATION OF SECTION 7209-2 OF THE NEW YORK STATE EDUCATION LAW.

COPYRIGHT 2008, LANC & TULLY, P.C.

LANC & TULLY
ENGINEERING AND SURVEYING, P.C.
P.O. Box 687, Rt. 207
Goshen, N.Y. 10924
(845) 294-3700

28' ROAD PLAN WITH 50' R.O.W. AND PARKING ON ONE SIDE OF STREET

CORNWALL COMMONS

TOWN OF CORNWALL
ORANGE COUNTY, NEW YORK

Date:	MAY 12, 2008
Revisions:	
CAD File:	CC-CONDOMINION-28'-PUBLIC.DWG
Layout:	DATA ROAD WIDTH ALT #4
Sheet No.:	4 OF 4
Drawn By:	JWC
Checked By:	
Scale:	1" = 100'
Tax Map No.:	PROPOSED LOT 10 OF SUBDIVIDED 9-1-25.22
Drawing No.:	A - 98 - 0148 - 01