

SECTION	UNIT TYPE	UNIT COUNT
SECTION I	79 SINGLE FAMILY UNITS COMMUNITY FACILITIES	
SECTION II	48 SINGLE FAMILY UNITS	
SECTION III	81 SINGLE FAMILY UNITS	
SECTION IV	40 SINGLE FAMILY UNITS	
SECTION V	65 SINGLE FAMILY UNITS	
SECTION VI	14 TOWNHOUSE UNITS 102 MULTI-FAMILY UNITS	
SECTION VII	CLUBHOUSE	

LEGEND
 _____ PROPERTY LINE
 _____ PROPOSED EDGE OF PAVEMENT
 _____ PROPOSED BUILDING

SECTION LEGEND

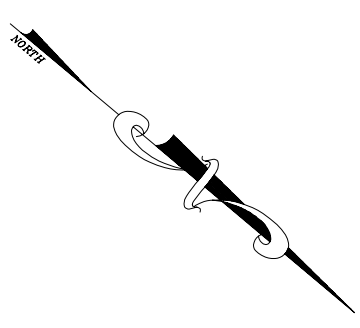
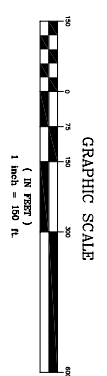
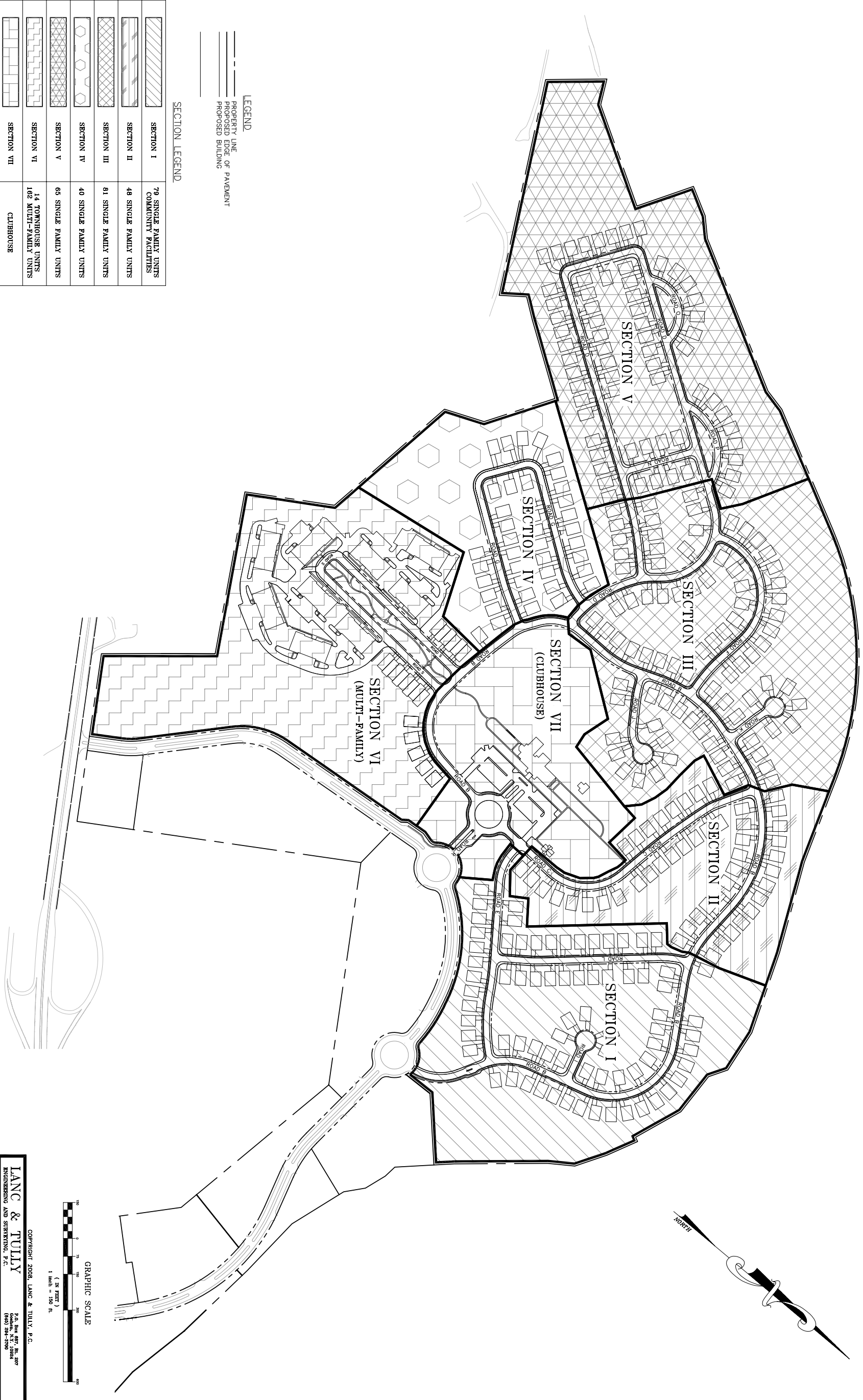

LANC & TULLY
 ENGINEERING AND SURVEYING, P.C.
 P.O. Box 497, Rt. 207
 Goshen, N.Y. 10924
 (845) 348-2800

CORNWALL COMMONS
 TOWN OF CORNWALL
 ORANGE COUNTY, NEW YORK

SECTION DEVELOPMENT PLAN
 PREPARED FOR LOT 10

DATE: MAY 14, 2008
 DRAWING NO.: 2008-0146-02

DATE	DESCRIPTION
MAY 14, 2008	PRELIMINARY
JUNE 2, 2008	FINAL

1" = 100'

DATE: MAY 14, 2008
 DRAWING NO.: 2008-0146-02

COPIES FROM THE ORIGINAL OF THIS DOCUMENT NOT VALID FOR CONSTRUCTION. THE ORIGINAL MUST BE SIGNED AND SEALED BY THE ENGINEER AND/OR LAND SURVEYOR'S STAMP OR EMBOSSED SEAL. SHALL NOT BE CONSIDERED VALID, TRUE COPIES.
 UNAUTHORIZED ALTERATION OR ADDITION TO THIS DOCUMENT IS A VIOLATION OF SECTION 7209-2 OF THE NEW YORK STATE EDUCATION LAW.